

# GULU GULU CAFE

118 WASHINGTON STREET  
SALEM, MA

Revisions No	Date	Description

**Jacob Higginbottom**  
Architect

15 CHANNEL CENTER STREET  
STUDIO 316  
Boston, MA 02210  
(617) 596-9465

PROJECT:  
**Gulu Gulu Cafe**

CLIENT:  
**STEVE FELDMANN**

SCALE: **1/8" = 1'-0"** DRAWN BY: **JH**

DATE:  
**APRIL 23, 2007**

DRAWING TITLE:  
**ELEVATIONS**

DRAWING No.

# A-2

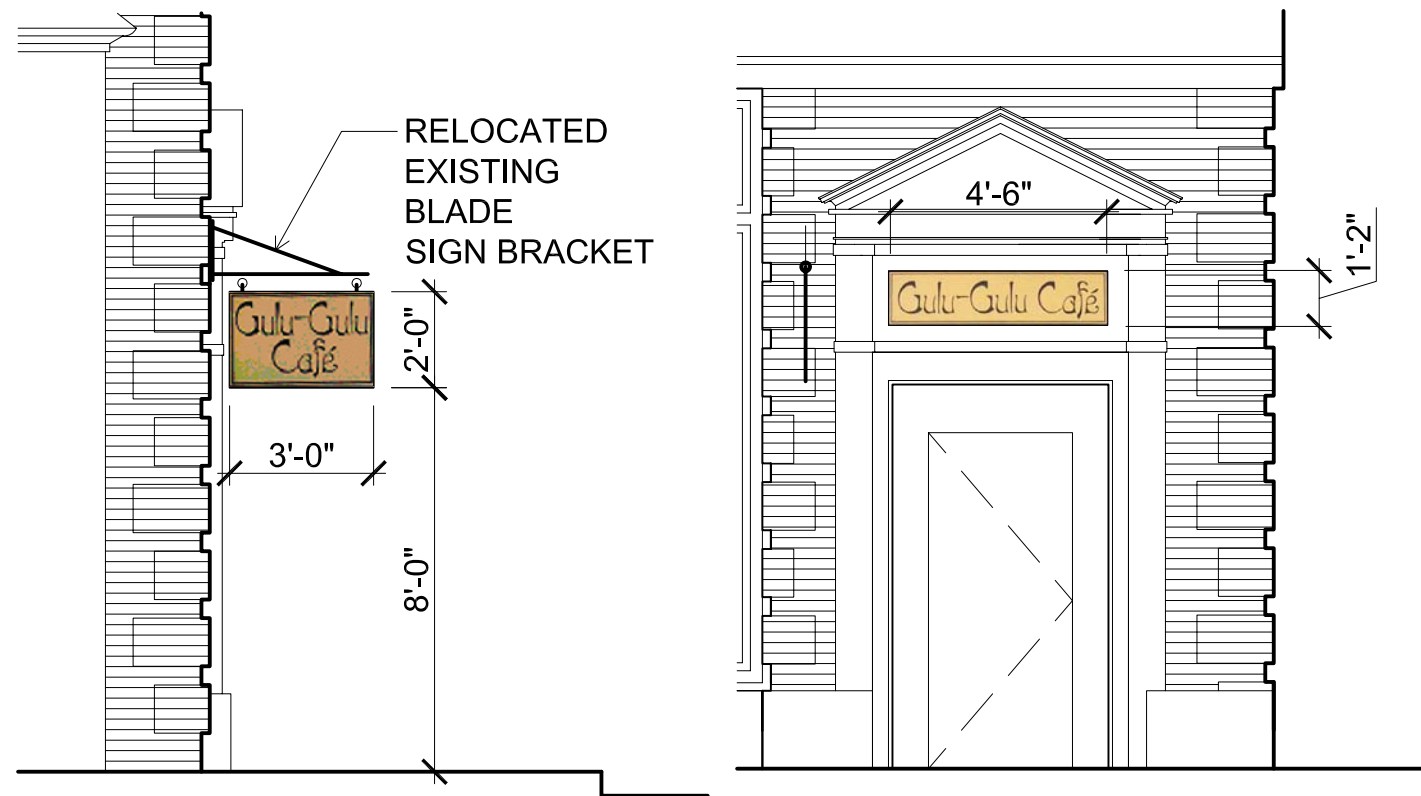

**4 Enlarged Essex Street Elevation**  
Scale 1/4" : 1' - 0"



**2 Essex Street Elevation**  
Scale 1/8" : 1' - 0"

NEW  
ANTIQUE  
WOODEN  
BENCHES

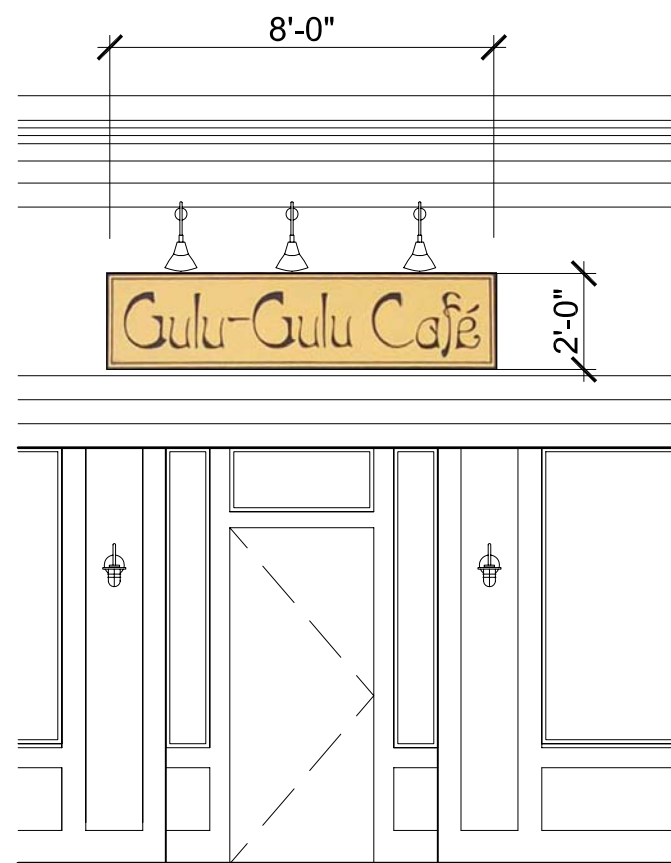

**3 Enlarged Lappin Park Elevation**  
Scale 1/4" : 1' - 0"

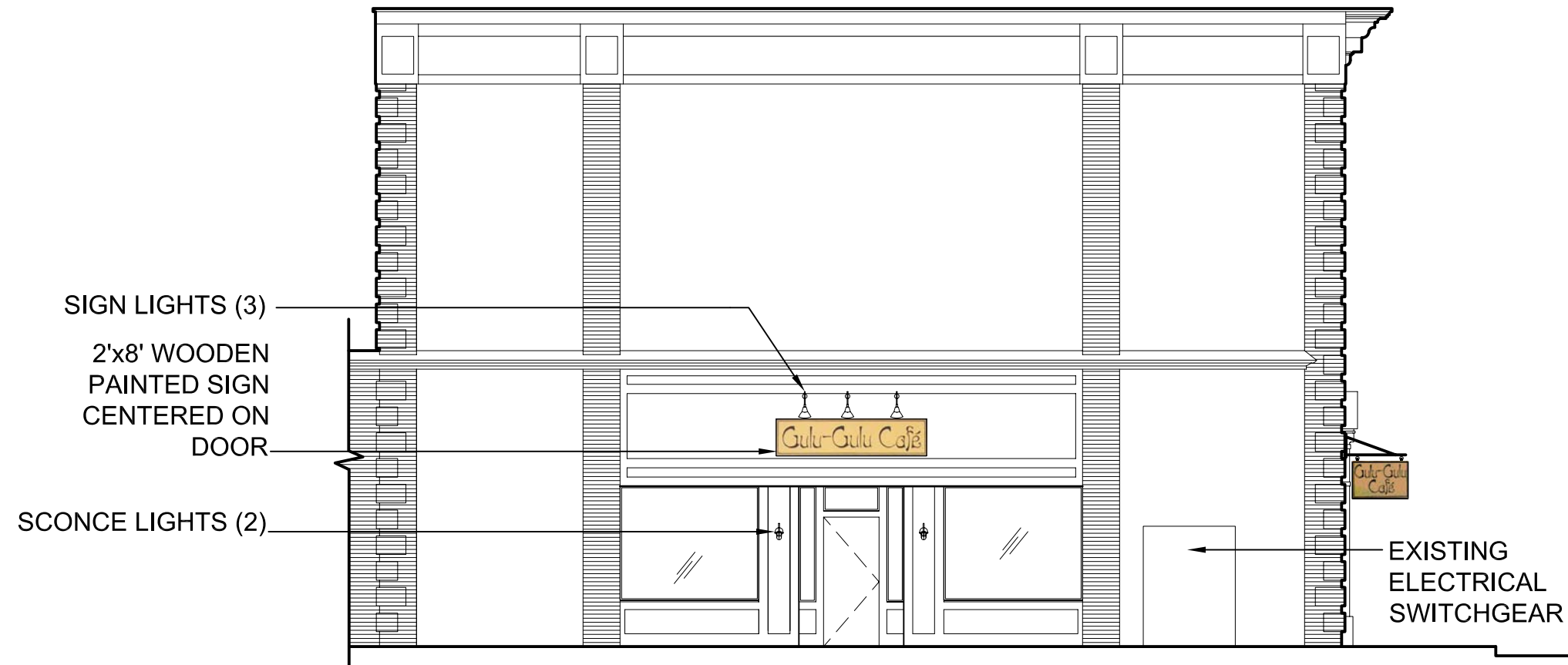

**1 Lappin Park Elevation**  
Scale 1/8" : 1' - 0"

